

**ASL 10 - Firenze**

**Cardiologia N.O. S. Giovanni di Dio**

# **Una rara complicanza della Angioplastica Coronarica**

**A. Sulla**

**INCONTRI PITAGORICI DI CARDIOLOGIA  
EDIZIONE**

**4**

*Crotone 21 Settembre 2002*

# Note Anamnestiche

- T.P. uomo di 68 anni
- Ipertensione arteriosa, dislipidemia, ex fumatore
- IMA anteriore nel '91 e successivo BPAC (graft venosi su IVA, MO e CD)
- Nel '98 e '99 PTCA su graft e vasi nativi
- Dal 1.'02 ripresa di angina
- Nel 2.'02 IMA non-Q

# Quadro coronarico

- Occlusione dell'IVA I°-II° tratto
- Occlusione di MO1
- Occlusione CD I° tratto
- Occlusione dei graft su MO1 e CD; circolo collaterale (R1) su MO1 e CD da IVA
- Successivamente allo studio movimento enzimatico ( CK 2400 UI/l)

# Interventistica coronarica

- Dopo 48 ore ripresa di angina con disfunzione ventricolare sin.
- Disostruzione con Angiojet-Angioguard del graft su MO1 e PTCA e stenting
- La procedura è complicata da stravasamento di mdc. in sacco pericardico senza segni clinici di tamponamento

# Quadro Ecocardiografico di base

- Ventricolo sin. dilatato ( DTD 65 mm. )
- Acinesia inferiore medio-basale
- Acinesia postero-laterale medio-basale
- FE 45 %
- Spazio ecoprivo epi-pericardico saccato laterale e postero-laterale di entità lieve

# Decorso post-PTCA

- In VII giornata dopo PTCA il paziente lamenta astenia, dispnea per sforzi minimi ed è ipoteso
- Episodi di FAP

2.5MHZ-M      50MM/S TRAS:A  
U.O. CARDIOLOGIA      16CM  
OSP. TORREGALLI      ELAB. 2/2/A  
CARDIACO ADULTI  
ID: TERZANI

13 FEB 02  
19:27:00

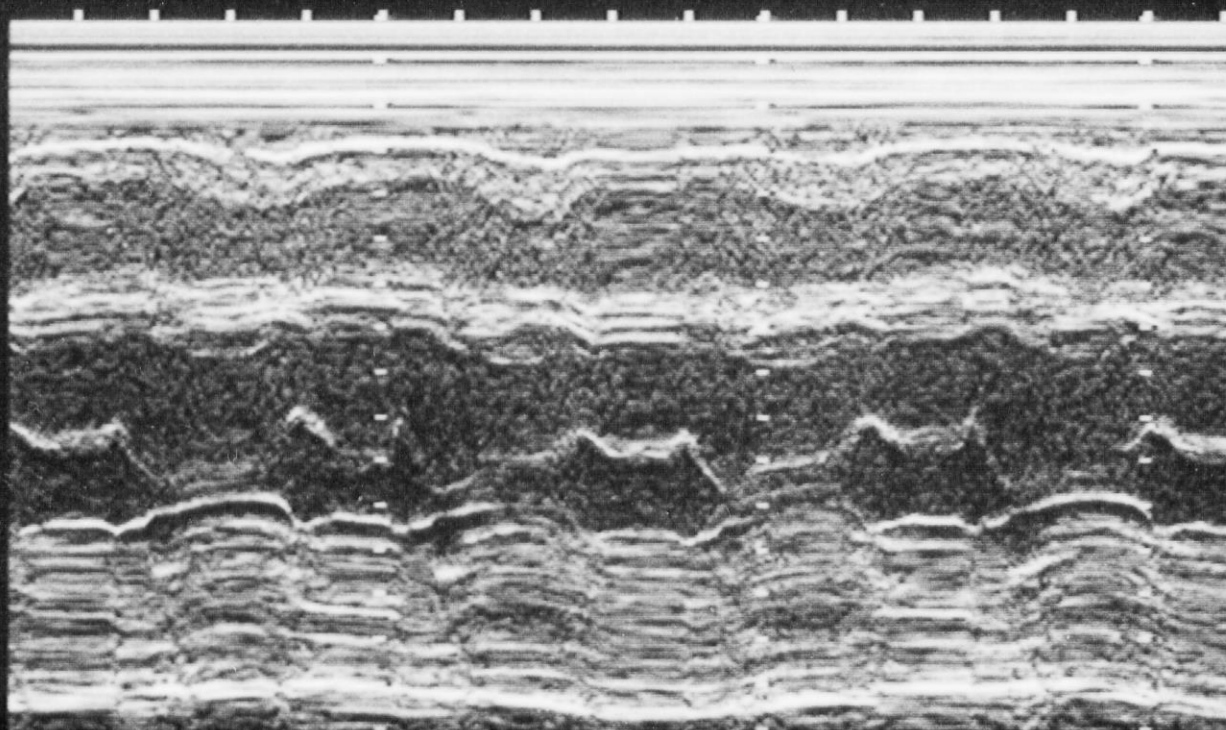
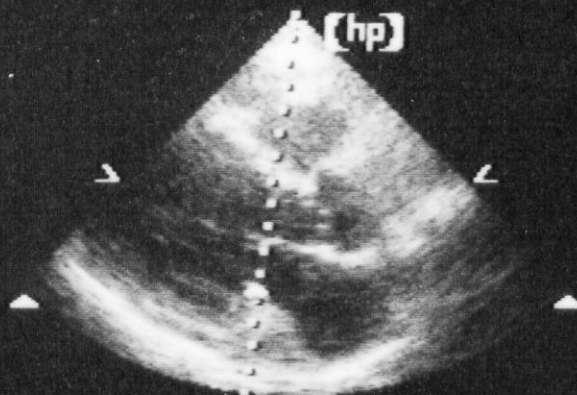

2.5MHZ-M  
13 FEB 02  
19:26:31  
ELAB. 2/2/A  
U.O. CARDIOLOGIA  
OSP. TORREGALLI  
CARDIACO ADULTI  
ID: TERZANI

50MM/S  
TRAS: A

16CM  
34HZ

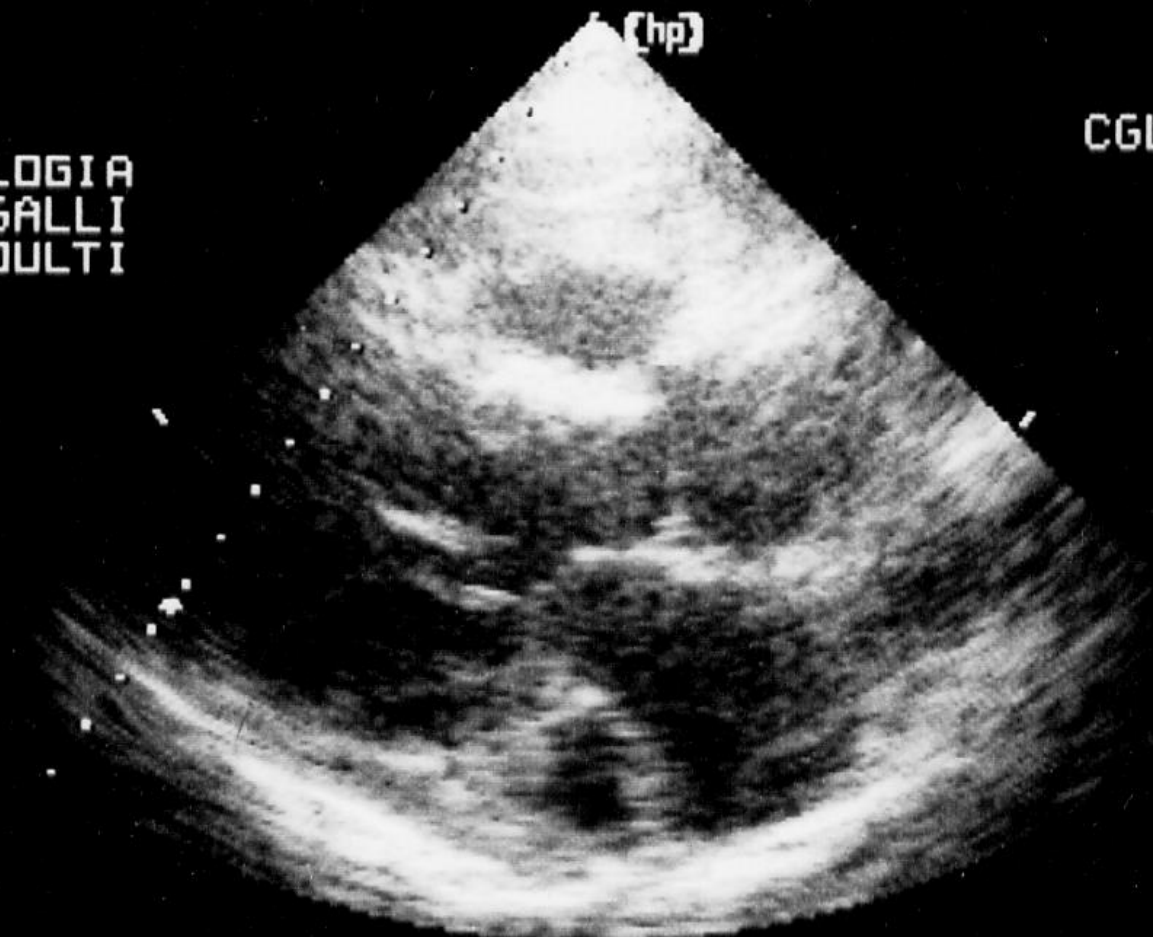

CGL DIS.





2.5MHZ-M  
13 FEB 02  
19:26:02  
ELAB. 2/2/A  
U. O. CARDIOLOGIA  
OSP. TORREGALLI  
CARDIACO ADULTI  
ID: TERZANI

TRAS: A  
16CM 50MM/S  
50HZ

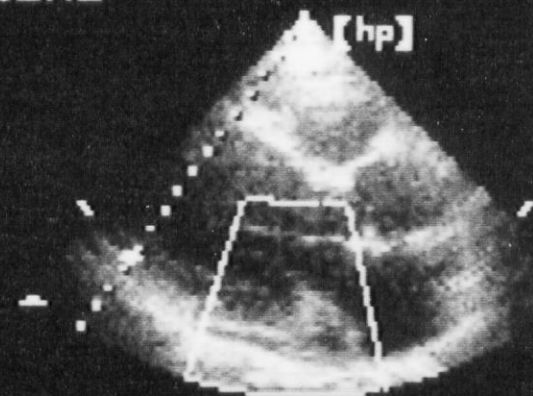

POSIZ.

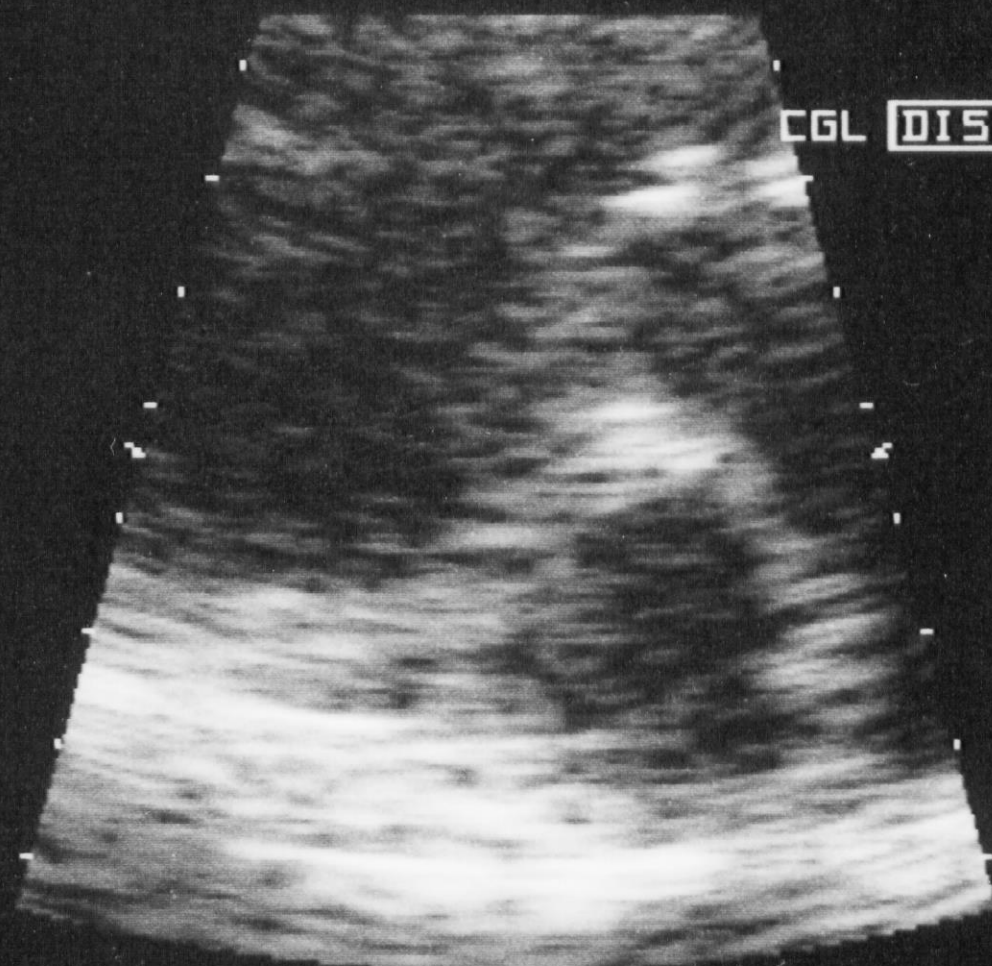

MI: 1.6  
S4 1.8/3.6  
19 FEB 02  
09:17:41  
ELAB 2/2/C/SA  
U.O. CARDIOLOGIA  
TORREGALLI  
CARDIO  
TERZANI  
PIERO

 0:13:07  
GUAD 85  
COMP 57

15CM  
25HZ

  
1.6 3.6  
9.92  
SEC

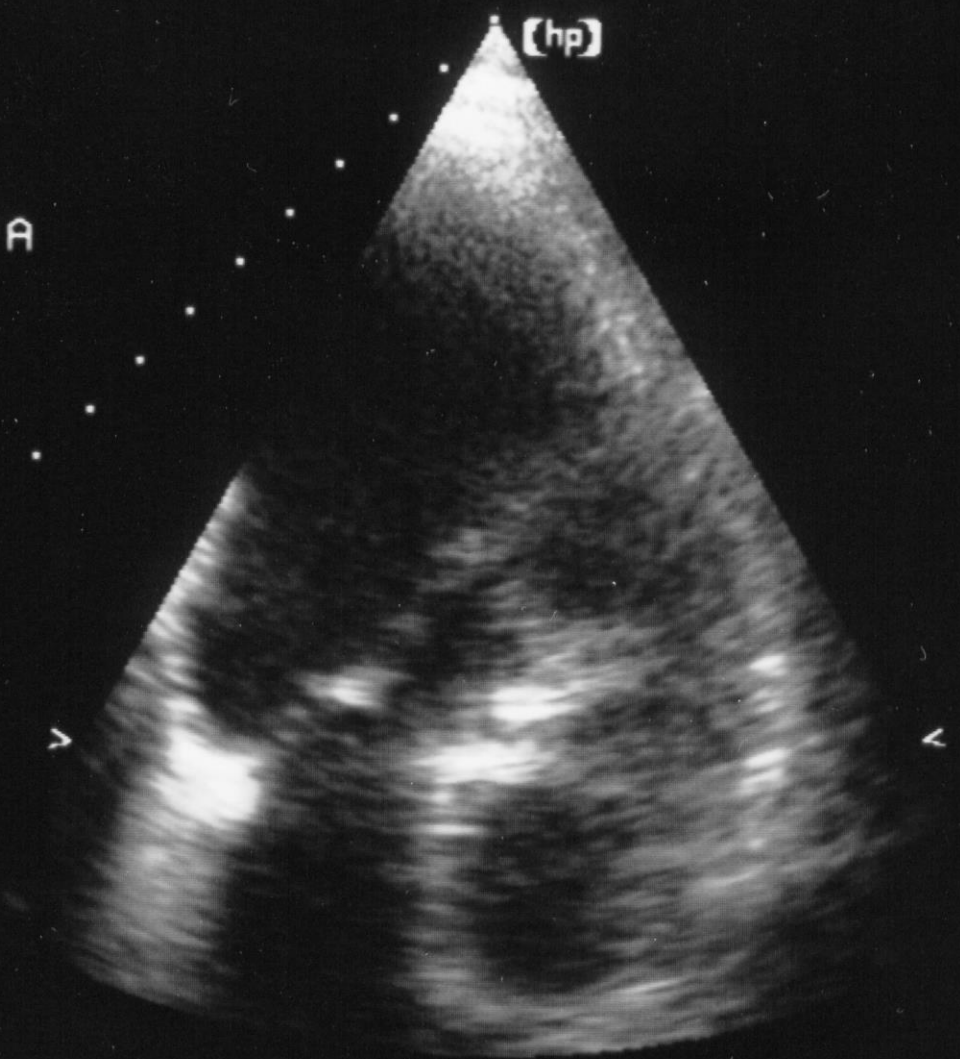

(hp)



#200  
P 2

MI: 1.6  
S4 1.8/3.6  
19 FEB 02  
09:17:38  
ELAB 2/2/C/SA  
U.O. CARDIOLOGIA  
TORREGALLI  
CARDIO  
TERZANI  
PIERO

0:13:07  
GUAD 85  
COMP 57

15CM  
25HZ

1.8 3.6  
9.92  
SEC

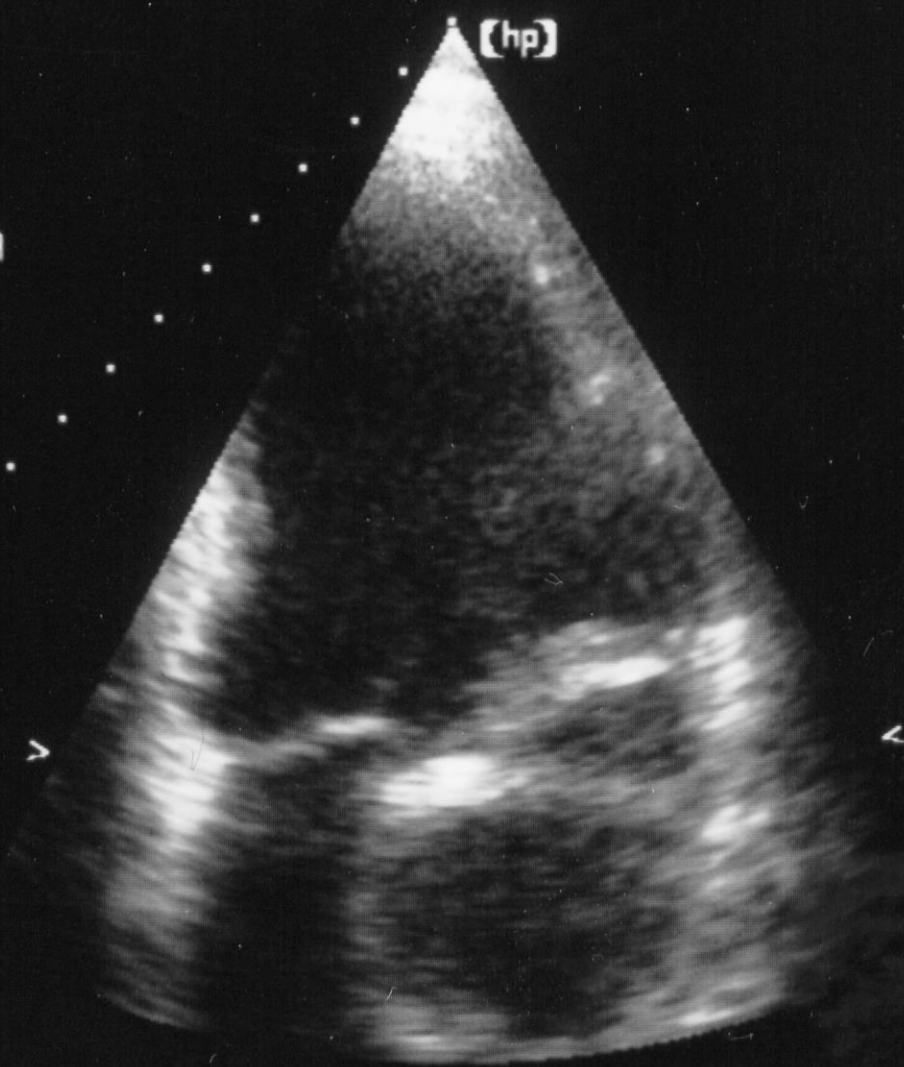

#109  
P 2

MI: 1.6  
S4 1.8/3.6  
19 FEB 02  
09:17:38  
ELAB 2/2/C/SA  
U.O. CARDIOLOGIA  
TORREGALLI  
CARDIO  
TERZANI  
PIERO

0:13:07  
GUAD 85  
COMP 57

15CM  
25HZ

1.6 3.6  
9.92  
SEC

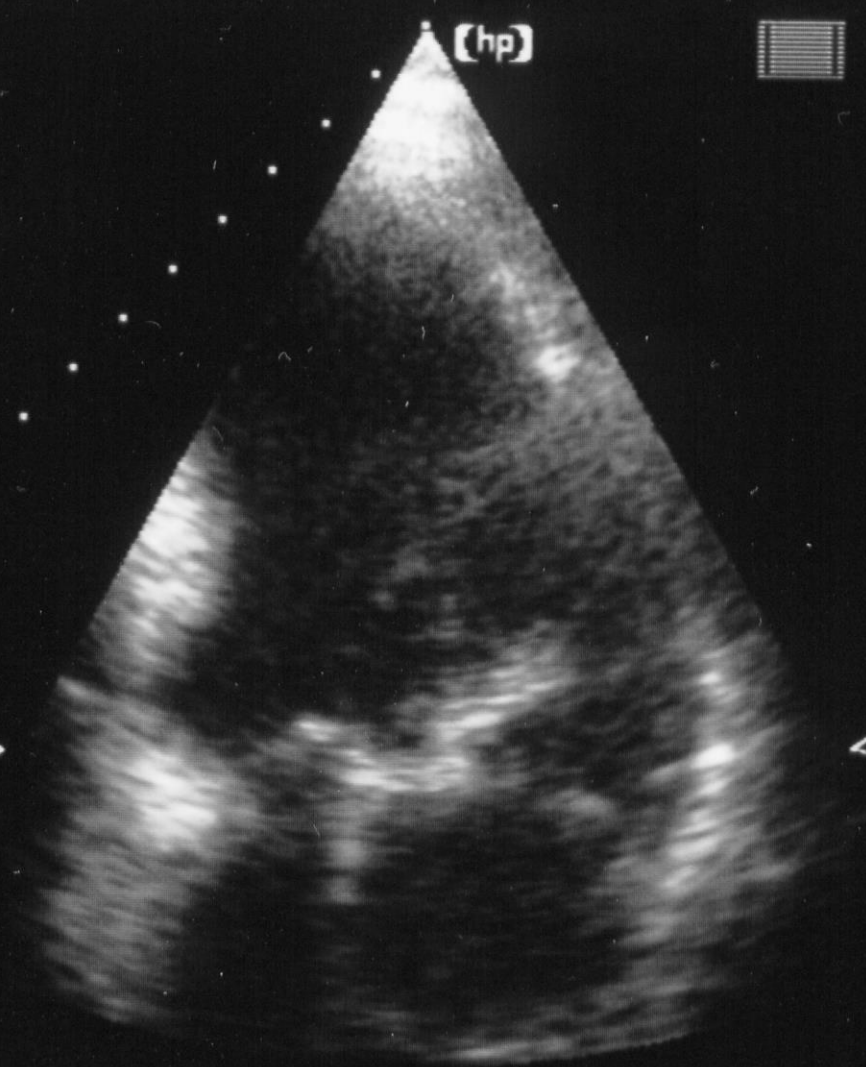

#125  
P 2

MI: 1.6  
S4 1.8/3.6  
19 FEB 02  
09:17:42  
ELAB 2/2/C/SA  
U.O. CARDIOLOGIA  
TORREGALLI  
CARDIO  
TERZANI  
PIERO

0:13:07  
GUAD 85  
COMP 57

15CM  
25HZ

1.6 3.6  
9.92  
SEC

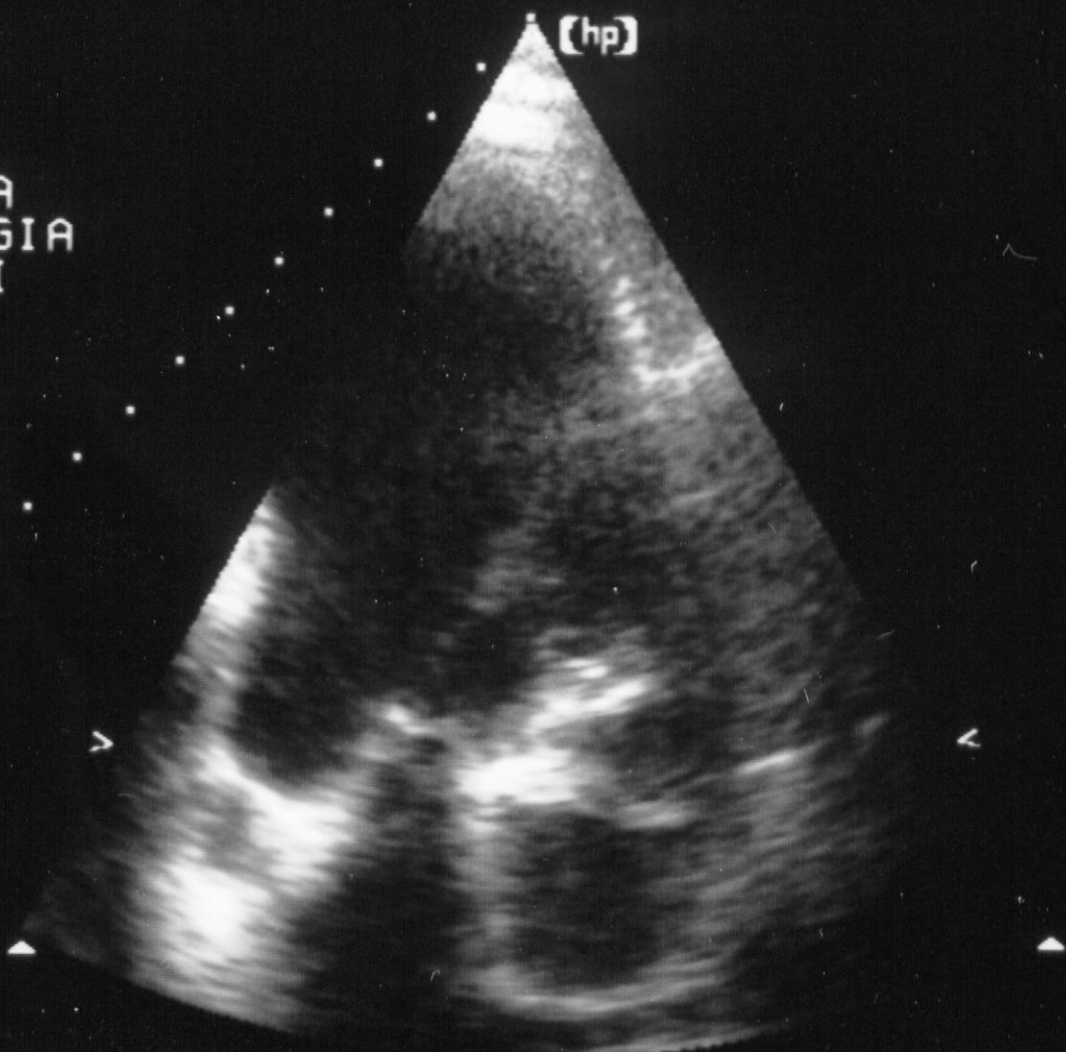

(hp)

#219  
P 2

MI: 1.6  
S4 1.8/3.6  
19 FEB 02  
09:17:43  
ELAB 2/2/C/SA  
U.O. CARDIOLOGIA  
TORREGALLI  
CARDIO  
TERZANI  
PIERO

0:13:07  
GUAD 85  
COMP 57

15CM  
25HZ

1.6 3.6  
9.92  
SEC

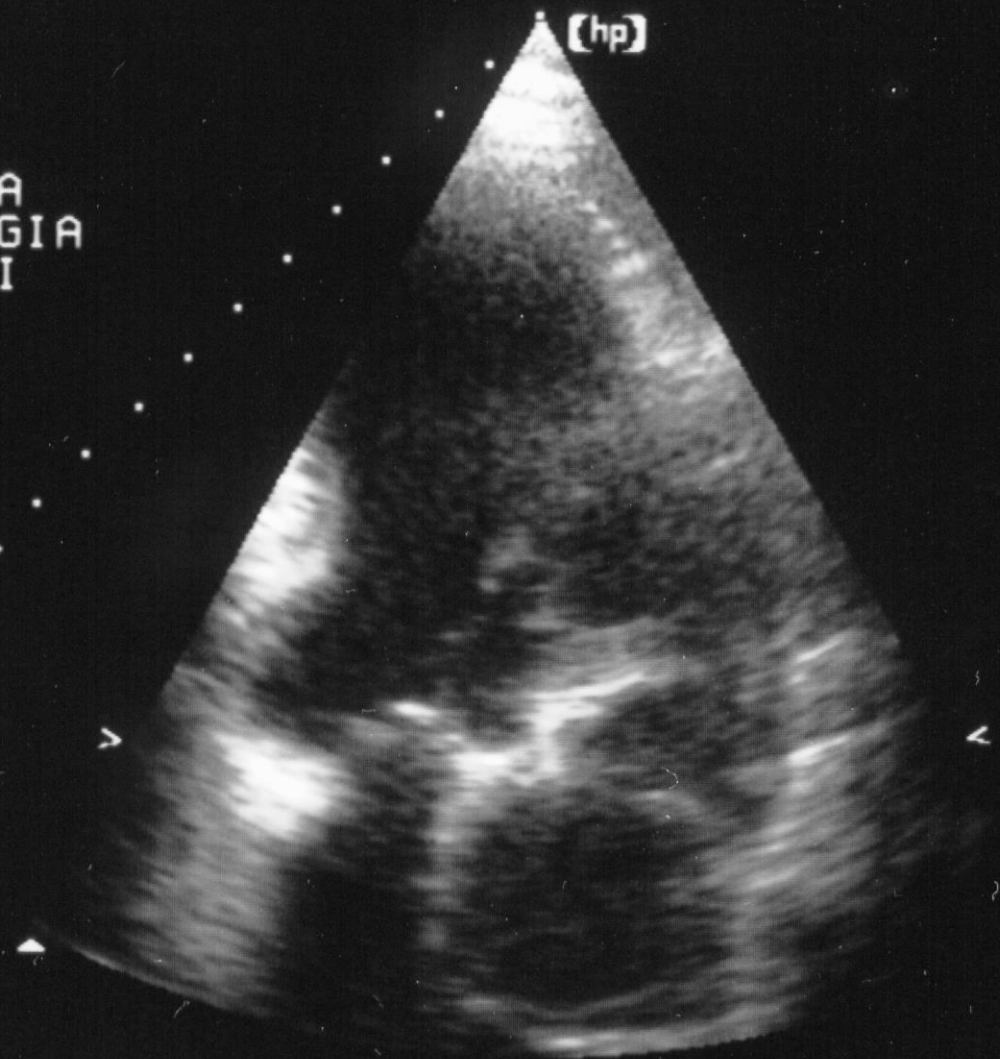

#238  
P 2

MI: 1.6  
S4 1.8/3.6  
19 FEB 02  
09:17:42  
ELAB 2/2/C/SA  
U.O. CARDIOLOGIA  
TORREGALLI  
CARDIO  
TERZANI  
PIERO

 0:13:07  
GUAD 85  
COMP 57

15CM  
25HZ

  
1.6 3.6  
9.92  
SEC

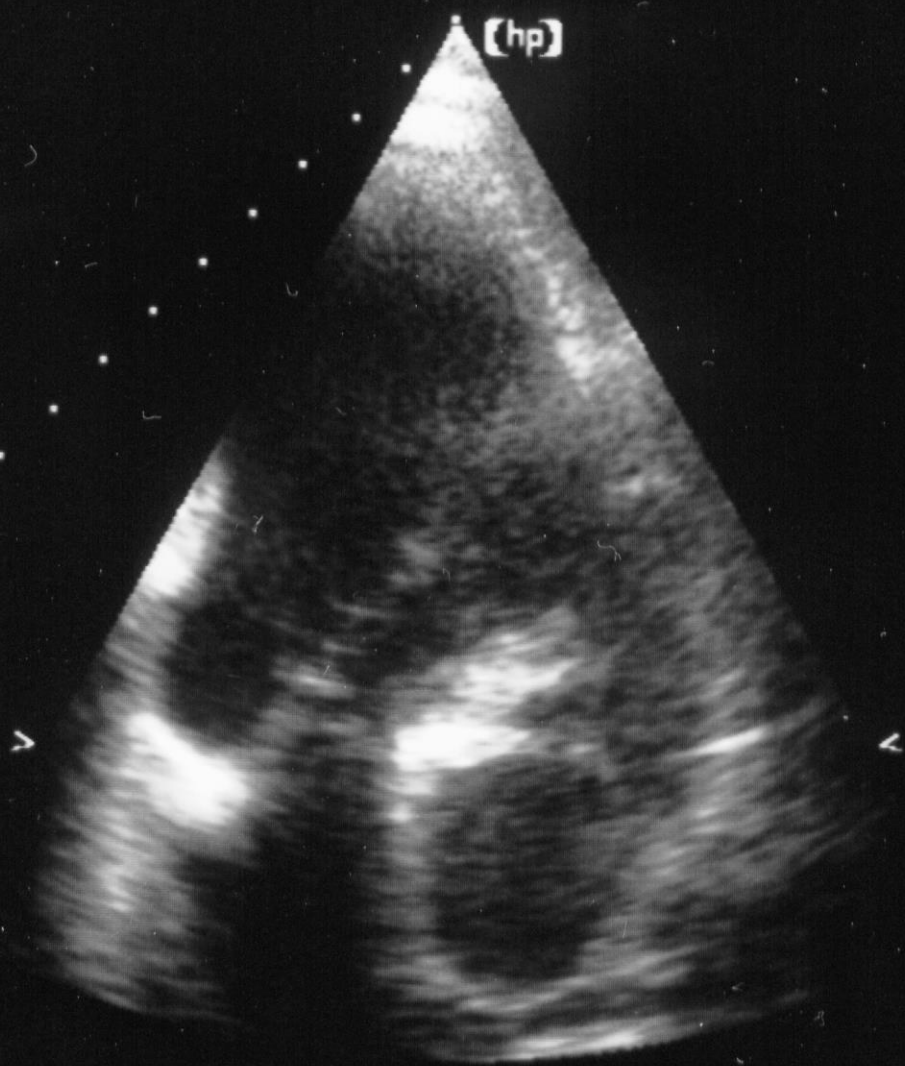

#230  
P 2

TIS: 1.4  
S4 1.8/3.6  
19 FEB 02  
09:16:15  
ELAB 2/2/C/A2/C  
U.O. CARDIOLOGIA  
TORREGALLI  
CARDIO  
TERZANI  
PIERO

0:12:57.13  
BUAD 85  
COMP 57

15CM  
11HZ

1.8 3.6  
9.80  
SEC

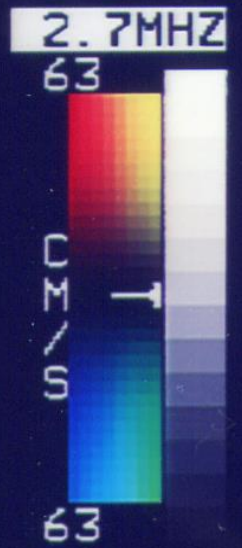
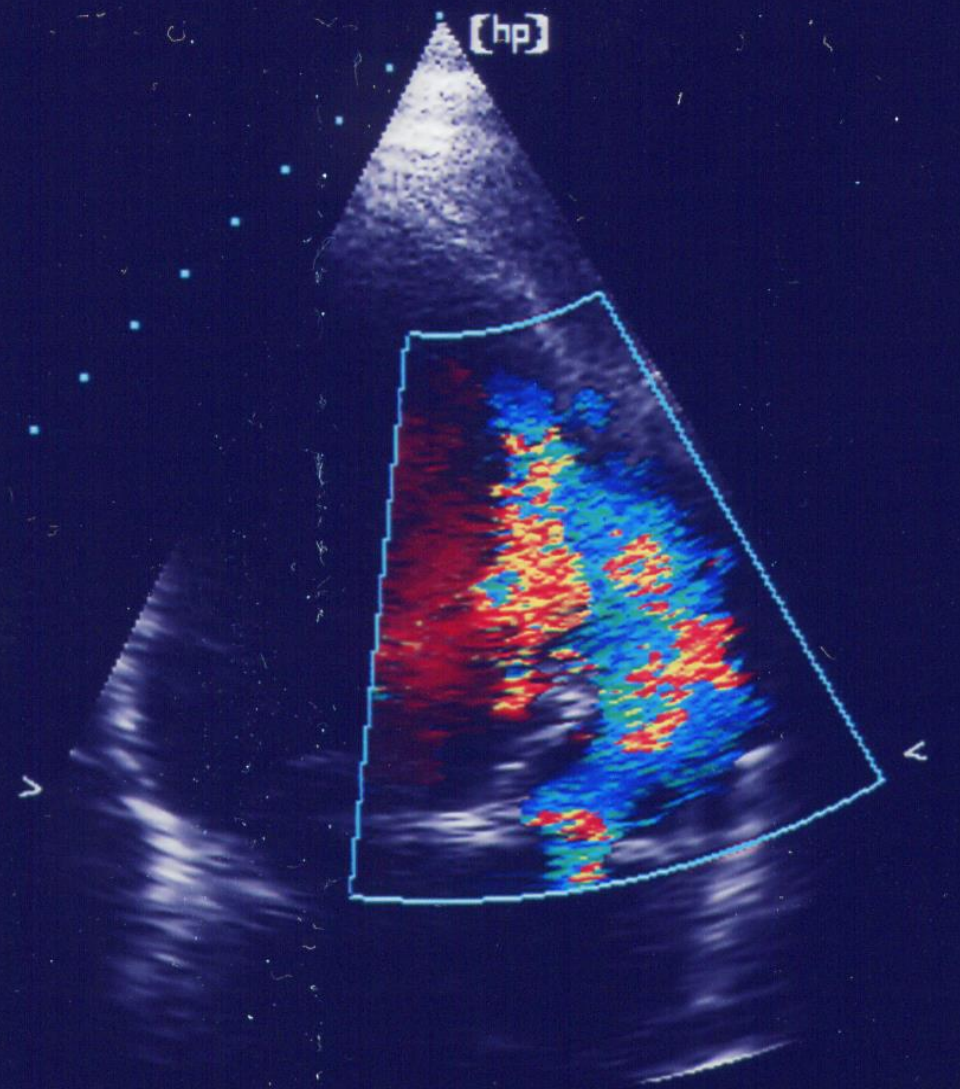

# 76  
P 1



TIS: 1.4  
S4 1.8/3.6  
19 FEB 02  
09:16:11  
ELAB 2/2/C/A2/C  
U.O. CARDIOLOGIA  
TORREGALLI  
CARDIO  
TERZANI  
PIERO

0:12:53.22  
SUAD 85  
COMP 57

15CM  
11HZ

1.6 3.6  
9.80  
SEC

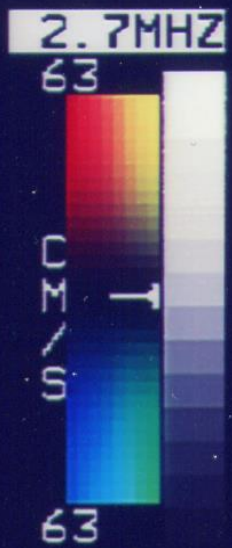
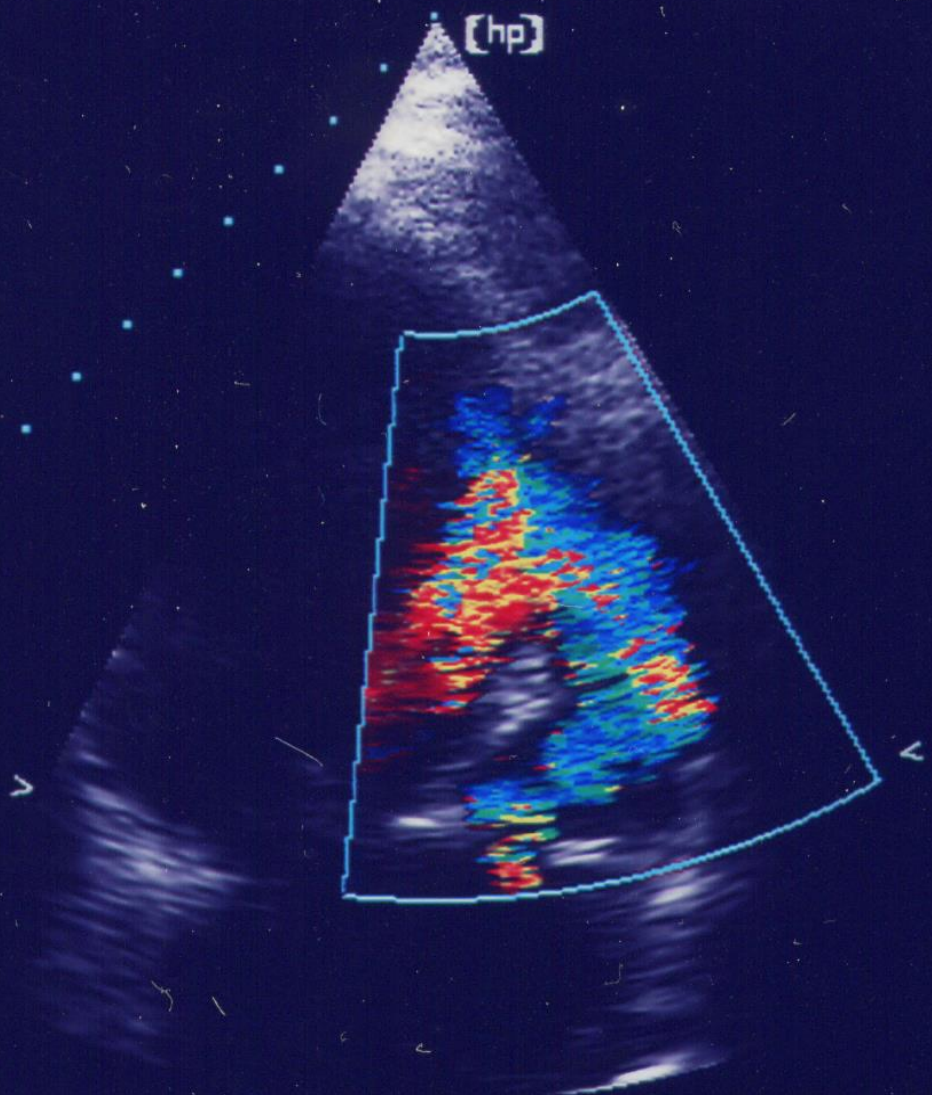

# 37  
P 1

TIS: 1.4  
S4 1.8/3.6  
19 FEB 02  
09:16:12  
ELAB 2/2/C/A2/C  
U.O. CARDIOLOGIA  
TORREGALLI  
CARDIO  
TERZANI  
PIERO

0:12:55.03  
GUAD 85  
COMP 57

5CM  
11HZ

1.8 3.6  
9.80  
SEC

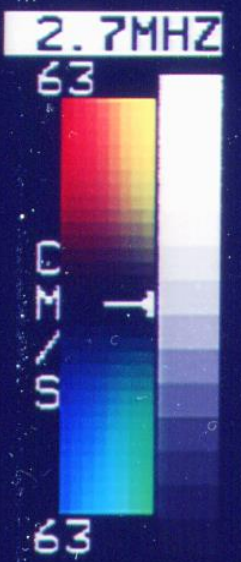
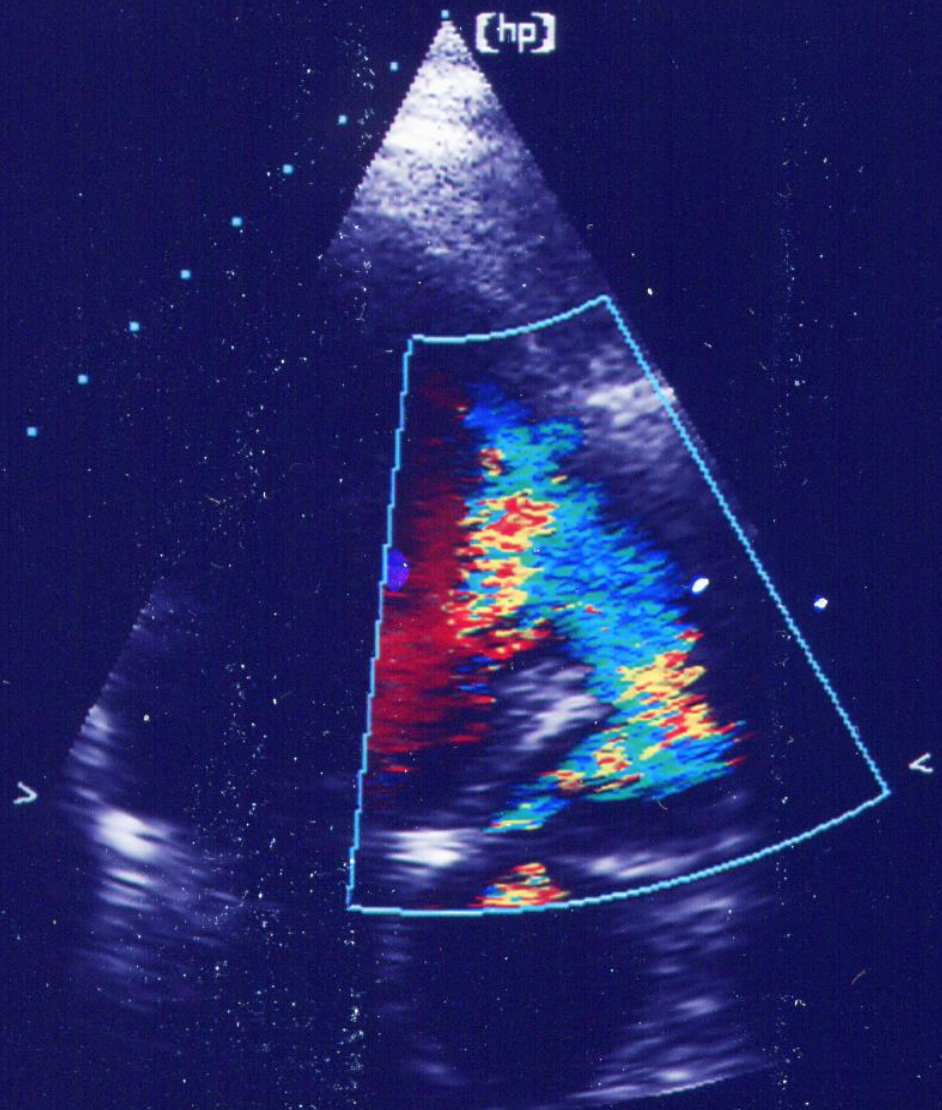

# 50  
1

TIS: 1.4  
S4 1.8/3.6  
19 FEB 02  
09:16:09  
ELAB 2/2/C/A2/C  
U.O. CARDIOLOGIA  
TORREGALLI  
CARDIO  
TERZANI  
PIERO

0:12:51.23  
SUAD 85  
COMP 57

5CM  
11HZ

1.8 3.6  
9.80  
SEC

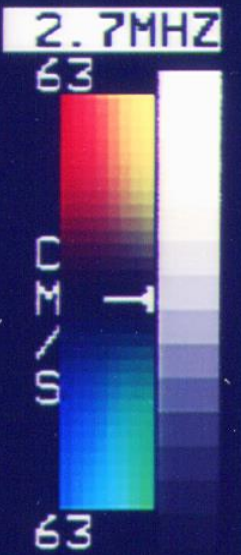
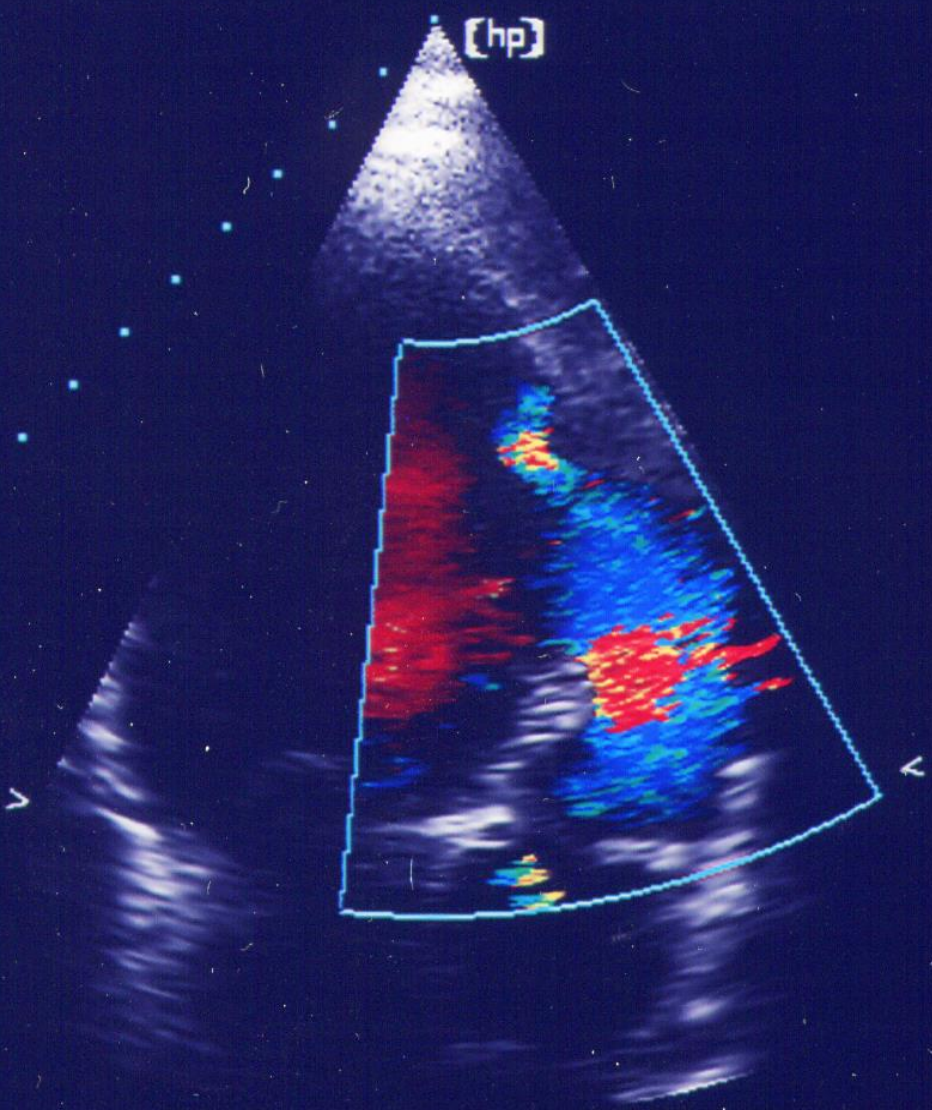

# 17  
P 1

TIS: 1.4  
S4 1.8/3.6  
19 FEB 02  
09:16:08  
ELAB 2/2/C/A2/C  
U.O. CARDIOLOGIA  
TORREGALLI  
CARDIO  
TERZANI  
PIERO

0:12:51.08  
GUAD 85  
COMP 57

15CM  
11HZ

1.8 3.6  
9.80  
SEC

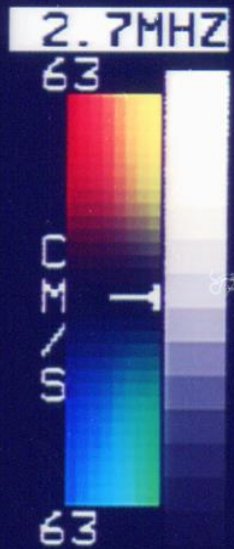
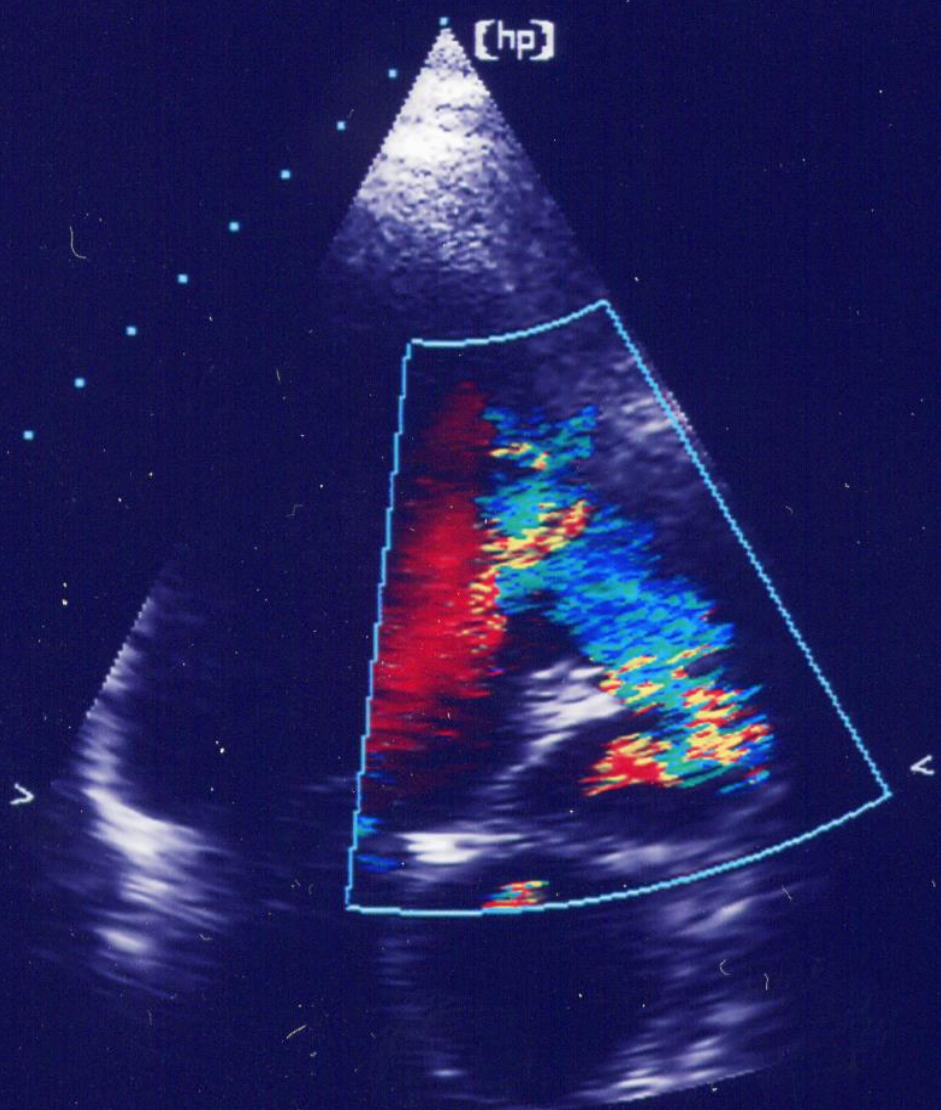

# 11  
1

TIS: 1.4  
S4 1.8/3.6  
19 FEB 02  
09:16:08  
ELAB 2/2/C/A2/C  
U. O. CARDIOLOGIA  
TORREGALLI  
CARDIO  
TERZANI  
PIERO

0:12:50.1  
BUAD 85  
COMP 57

15CM  
11HZ

1.8 3.6  
9.80  
SEC

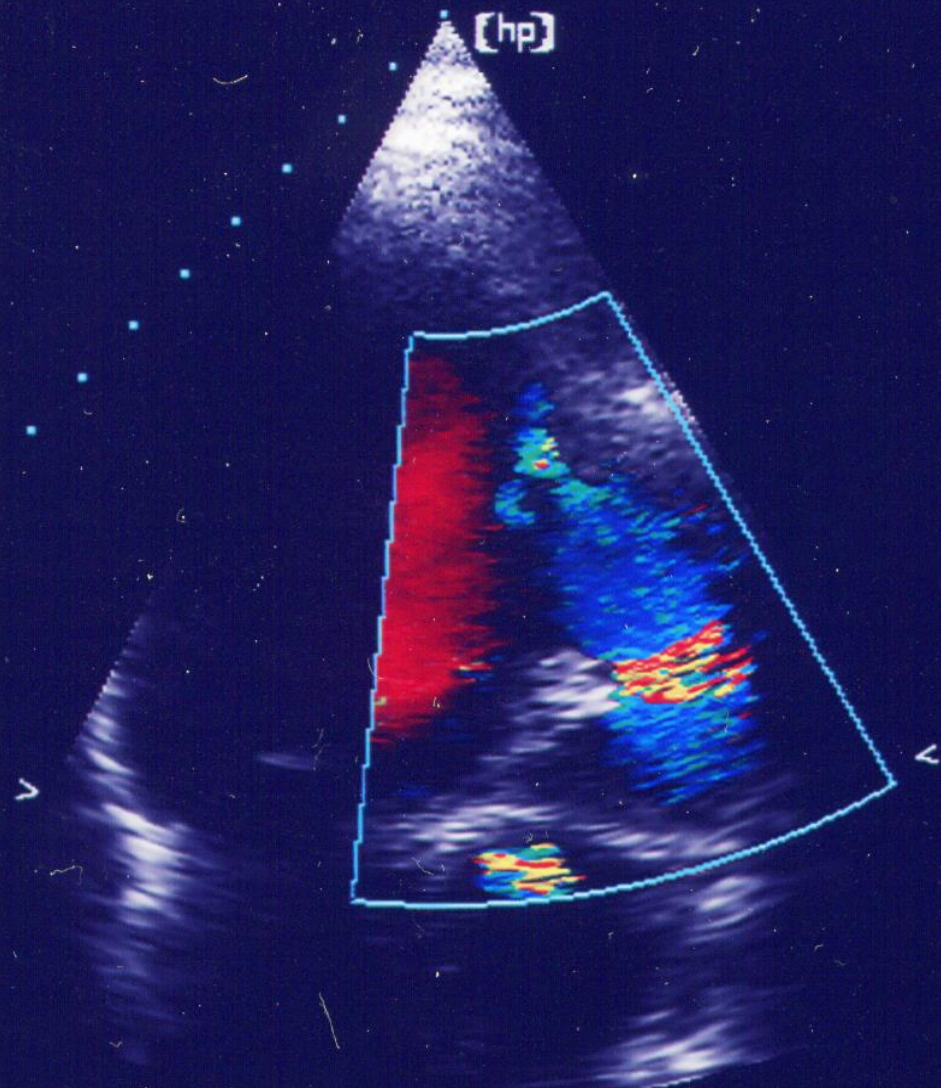

(hp)

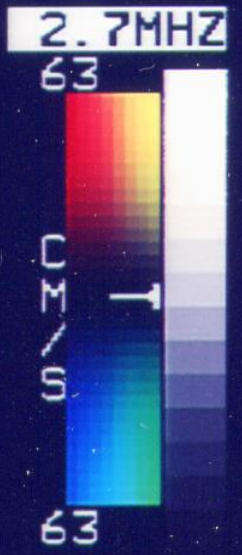

# 4  
P 1

TIS: 1.4  
S4 1.8/3.6  
9 FEB 02  
9:16:15  
LAB 2/2/C/A2/C  
I.O. CARDIOLOGIA  
TORREGALLI  
ARDIO  
ERZANI  
IERO



UAD 85  
OMP 57

5CM  
11HZ

1.8 3.6  
1.80  
SEC

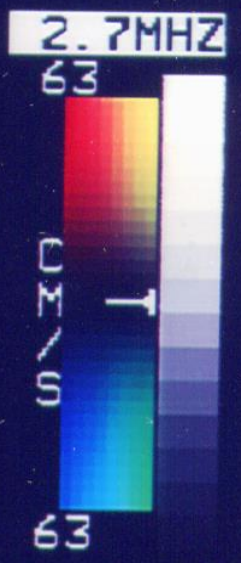
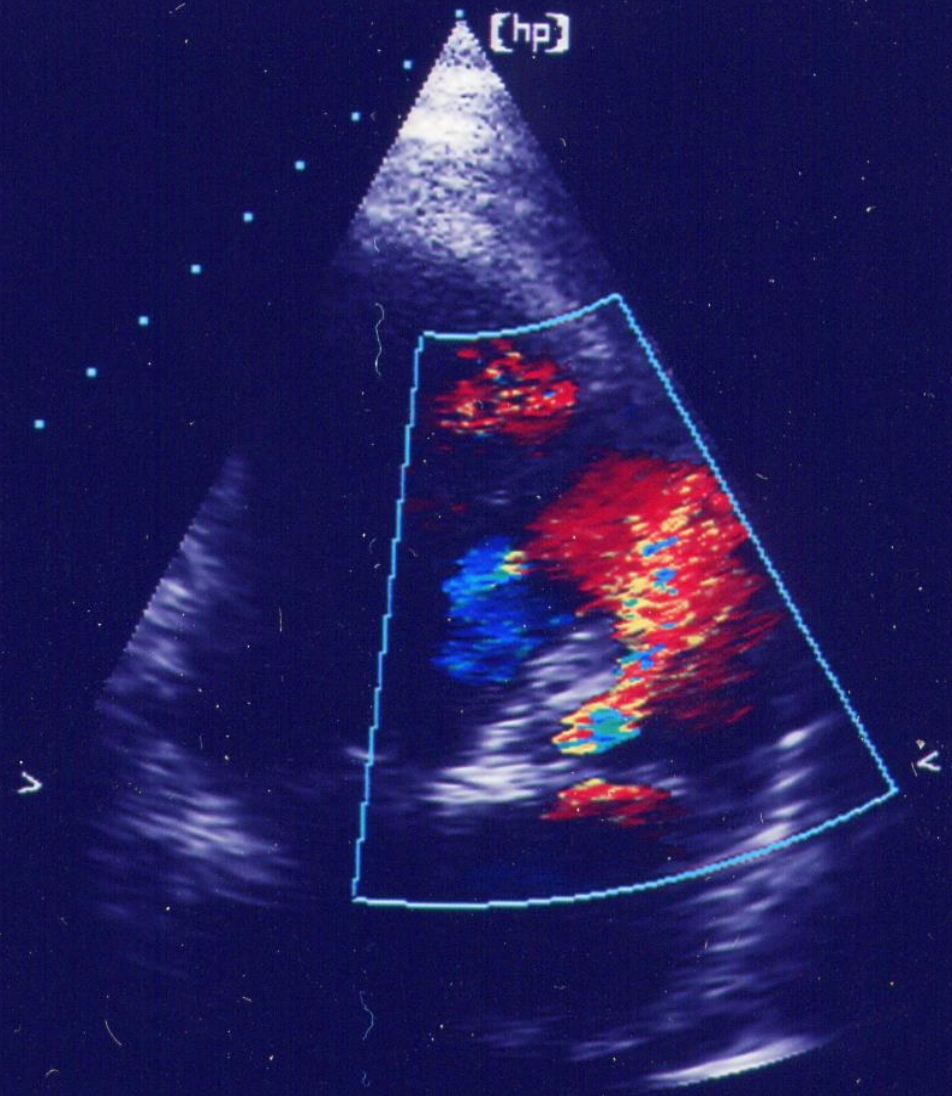

# 79  
P 1

TIS: 1.4  
S4 1.8/3.6  
9 FEB 02  
9:16:17  
LAB 2/2/C/A2/C  
.O. CARDIOLOGIA  
TORREGALLI  
ARDIO  
ERZANI  
IERO

0:12:59.23  
UAD 85  
OMP 57

5CM  
11HZ

1.8 3.6  
9.80  
SEC

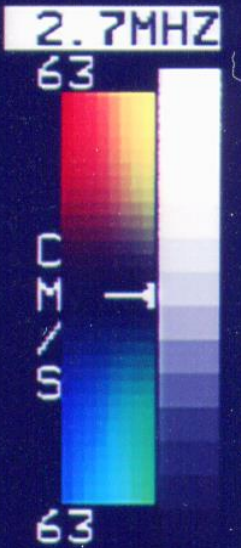
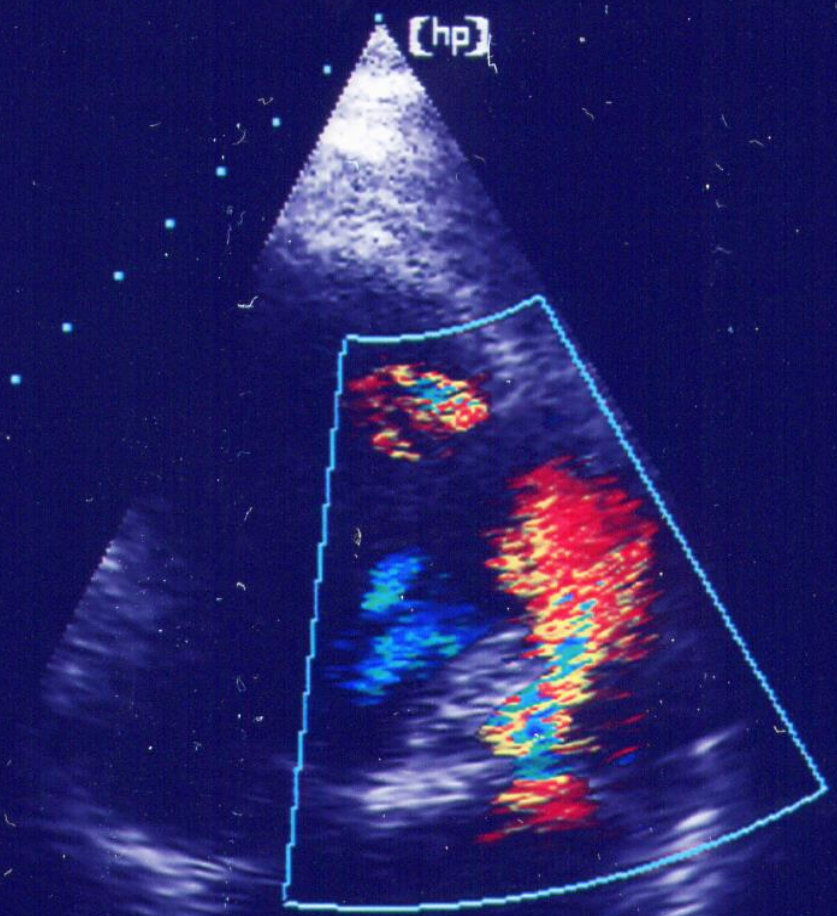

# 99  
1

TIS: 1.4  
S4 1.8/3.6  
19 FEB 02  
09:16:11  
ELAB 2/2/C/A2/C  
U.O. CARDIOLOGIA  
TORREGALLI  
CARDIO  
TERZANI  
PIERO

0:12:54.05  
GUAD 85  
COMP 57

15CM  
11HZ

1.8 3.6  
9.80  
SEC

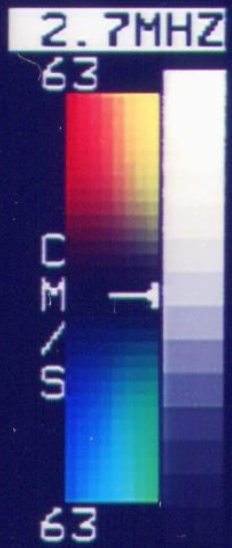
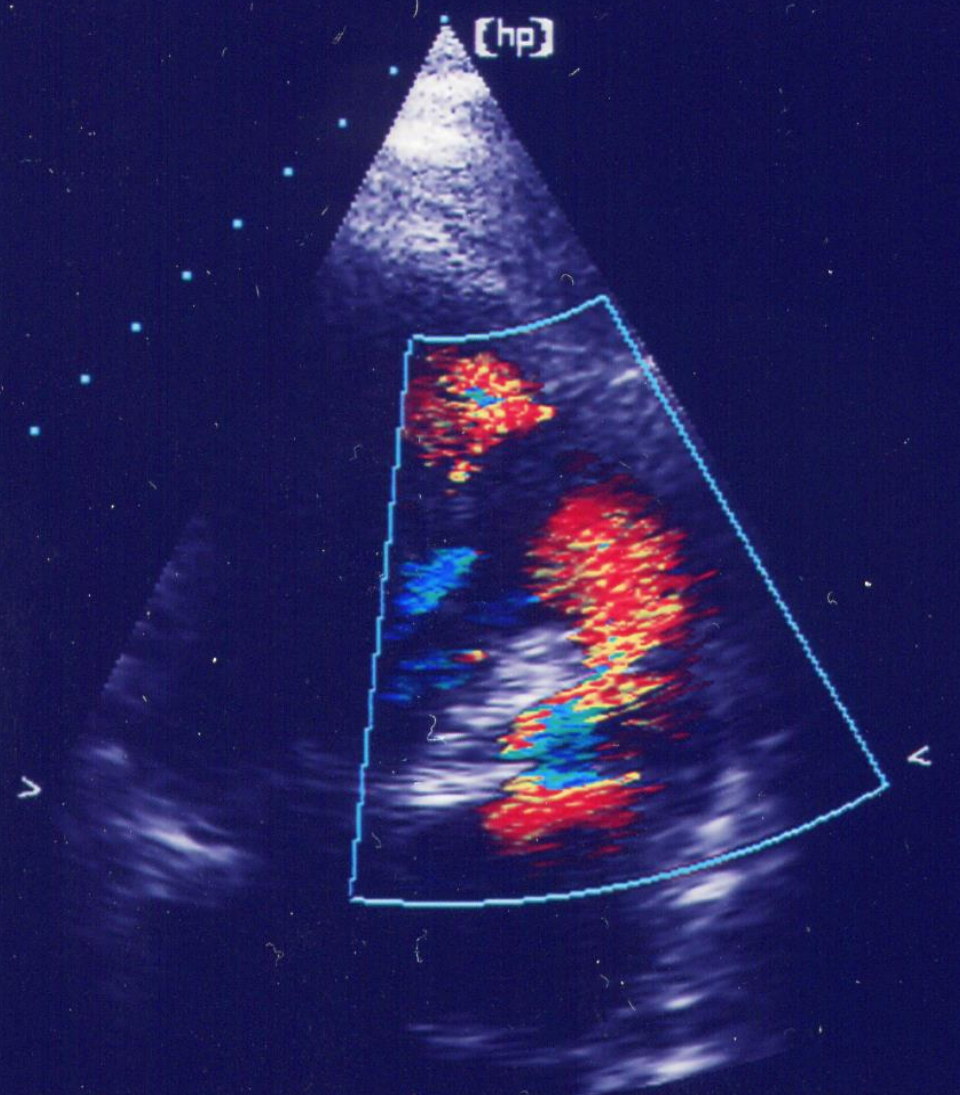

# 40  
1



TIS: 1.4  
S4 1.8/3.6  
19 FEB 02  
09:16:09  
ELAB 2/2/C/A2/C  
U. O. CARDIOLOGIA  
TORREGALLI  
CARDIO  
TERZANI  
PIERO

0:12:51.15  
SUAD 85  
COMP 57

15CM  
11HZ

1.6 3.6  
9.80  
SEC

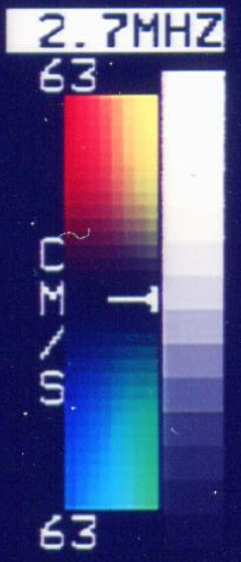
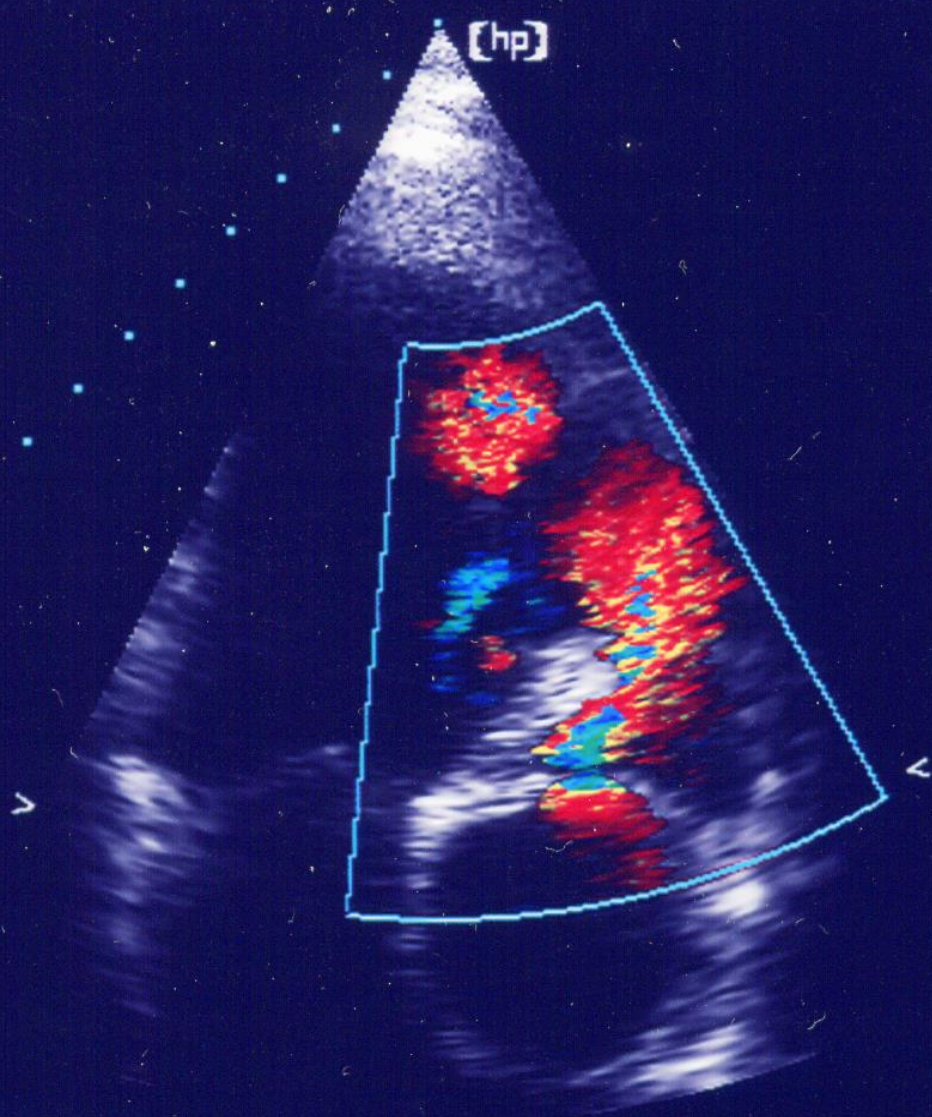

# 14  
1

TIS: 1.4  
S4 1.8/3.6  
9 FEB 02  
9:16:07  
LAB 2/2/C/A2/C  
U.O. CARDIOLOGIA  
TORREGALLI  
CARDIO  
ERZANI  
TIERO

0:12:50.09

QUAD 85  
COMP 57

5CM  
11HZ

1.8 3.6  
9.80  
SEC

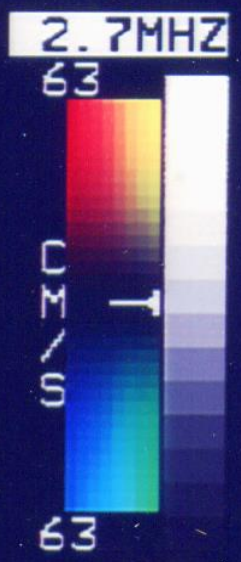
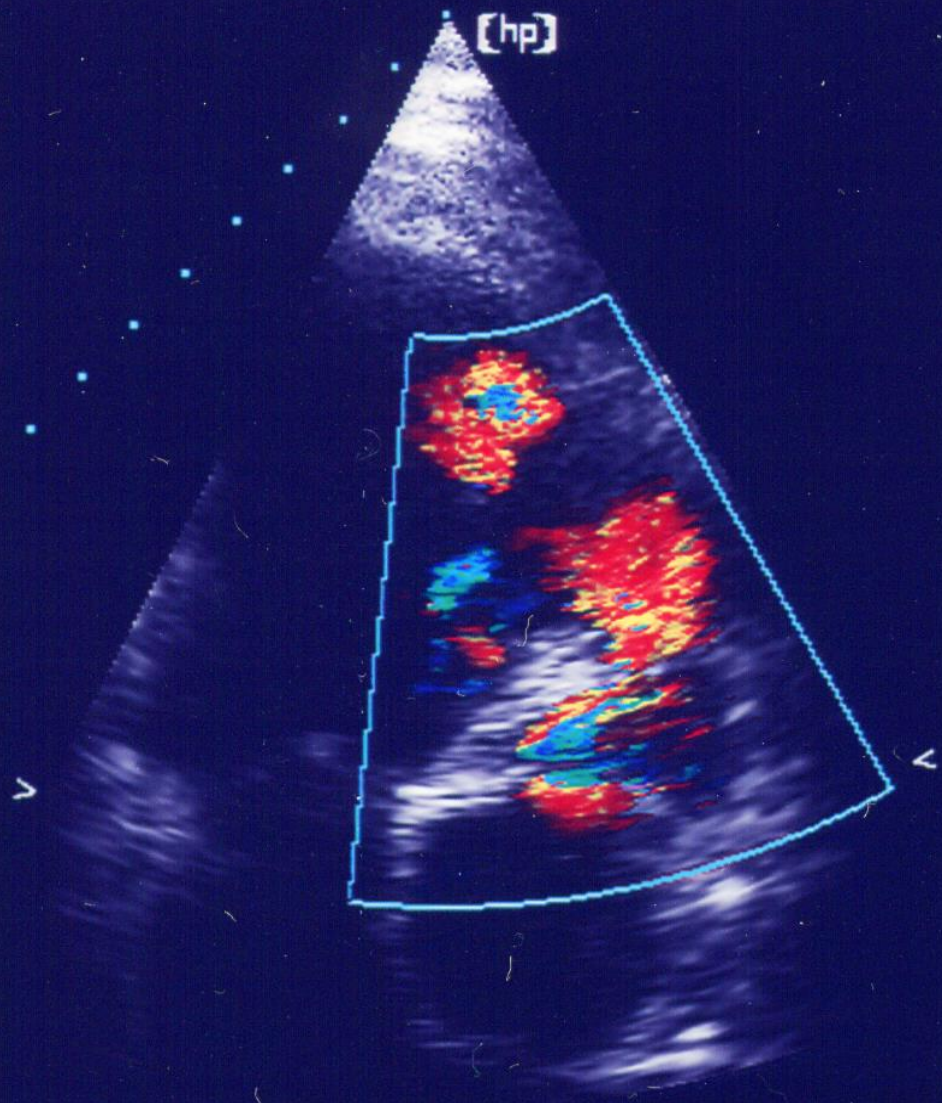

# 1-1

TIS: 1.4  
S4 1.8/3.6  
19 FEB 02

09:16:09  
ELAB 2/2/C/A2/C  
U.O. CARDIOLOGIA  
TORREGALLI  
CARDIO  
TERZANI  
PIERO

0:12:51.13  
SUAD 85  
COMP 57

15CM  
11HZ

1.8 3.6  
9.80  
SEC

[hp]

2.7MHZ

63

CM  
S

63

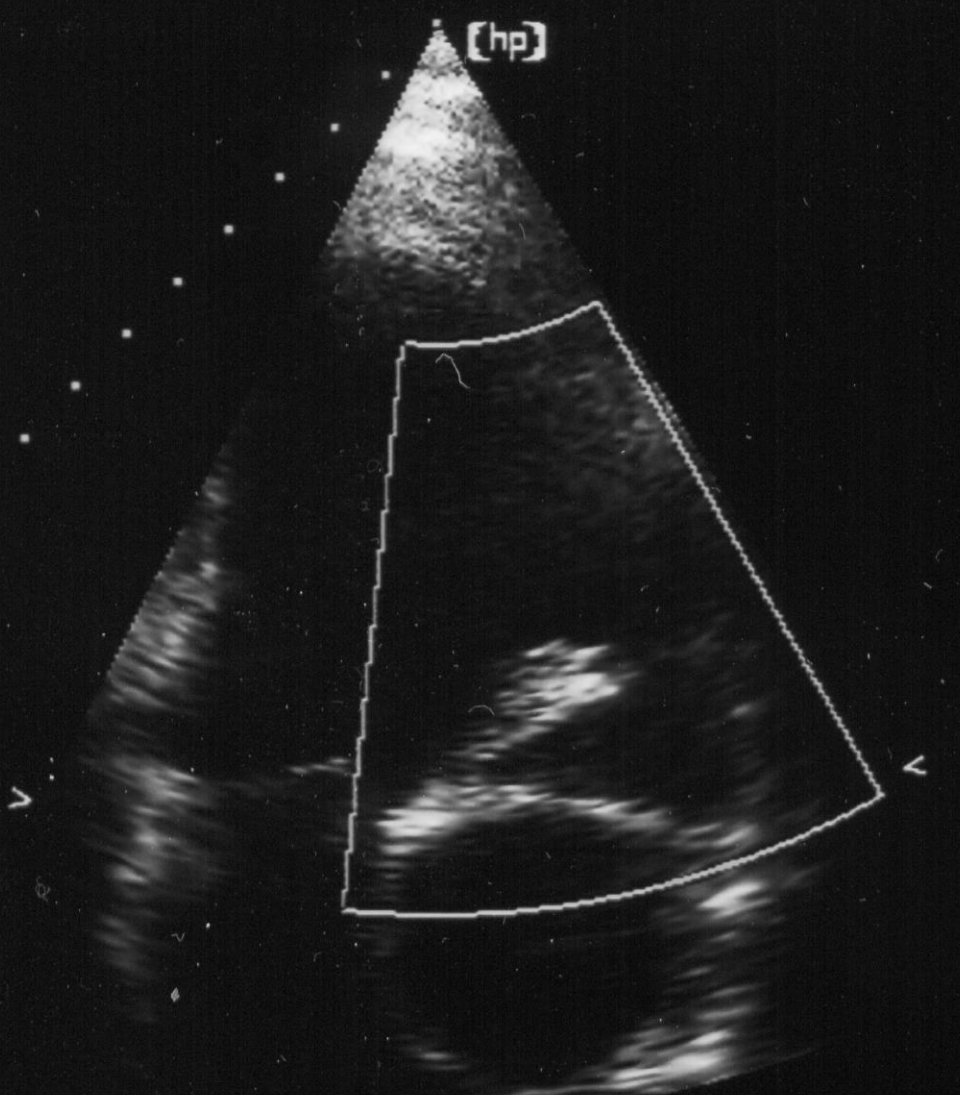
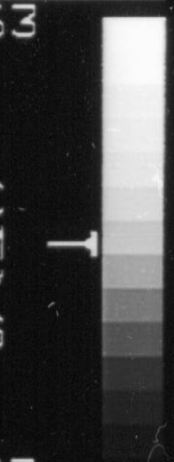

# 13  
1

MI: 1.4  
S4 1.8/3.6  
29 MAR 02  
15:45:53  
ELAB 2/2/C/SA  
U.O. CARDIOLOGIA  
TORREGALLI  
CARDIO  
TERZANI  
PIERO

GUAD 85  
COMP 57

16CM  
25HZ

1.6 3.6  
9.92  
SEC

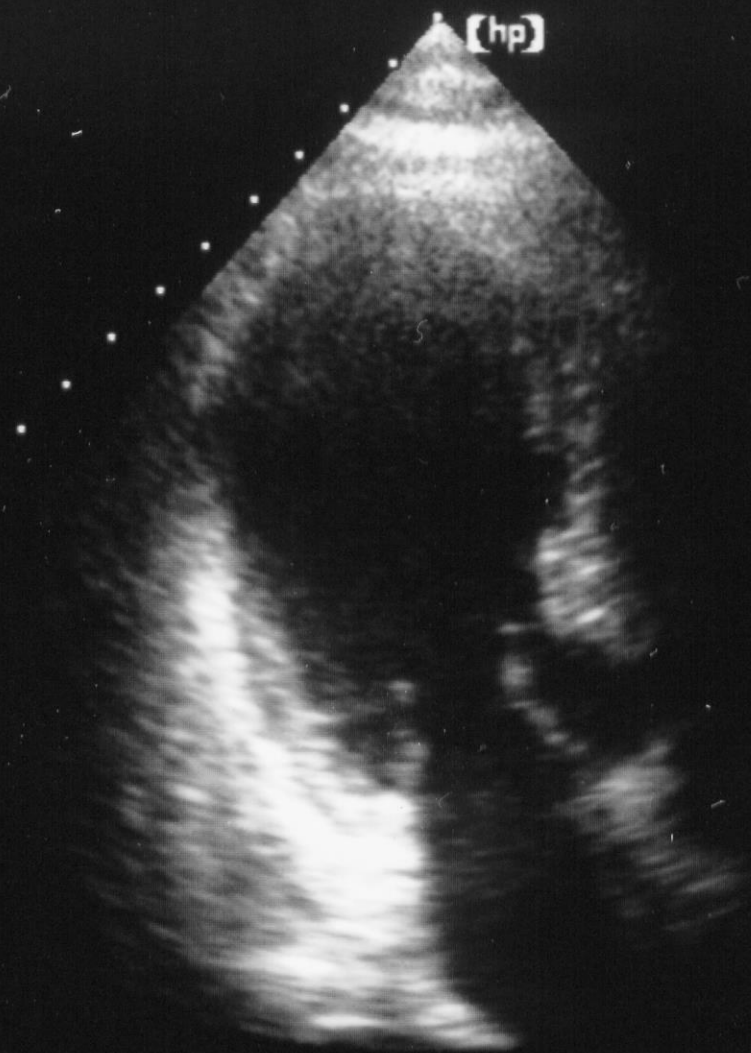

#105  
P 9

MI: 1.6

54

29 MAR 02

15:45:15

ELAB 2/2/C/S3

U.O. CARDIOLOGIA

TORREGALLI

CARDIO

TERZANI

PIERO

(hp)



GUAD 85

COMP 57

16CM

66HZ



#188  
P 8

MI: 1.6

S4

29 MAR 02

15:44:16

ELAB 2/2/C/S3

U.O. CARDIOLOGIA

TORREGALLI

CARDIO

TERZANI

PIERO

[hp]

GUAD 85  
COMP 57

16CM .  
66HZ



9.94  
SEC

#100  
P 7

MI: 1.6

S4

29 MAR 02

15:40:53

ELAB 2/2/C/S3

U.O. CARDIOLOGIA

TORREGALLI

CARDIO

TERZANI

PIERO

GUAD 85

COMP 57

16CM

66HZ



9.98  
SEC

(hp)

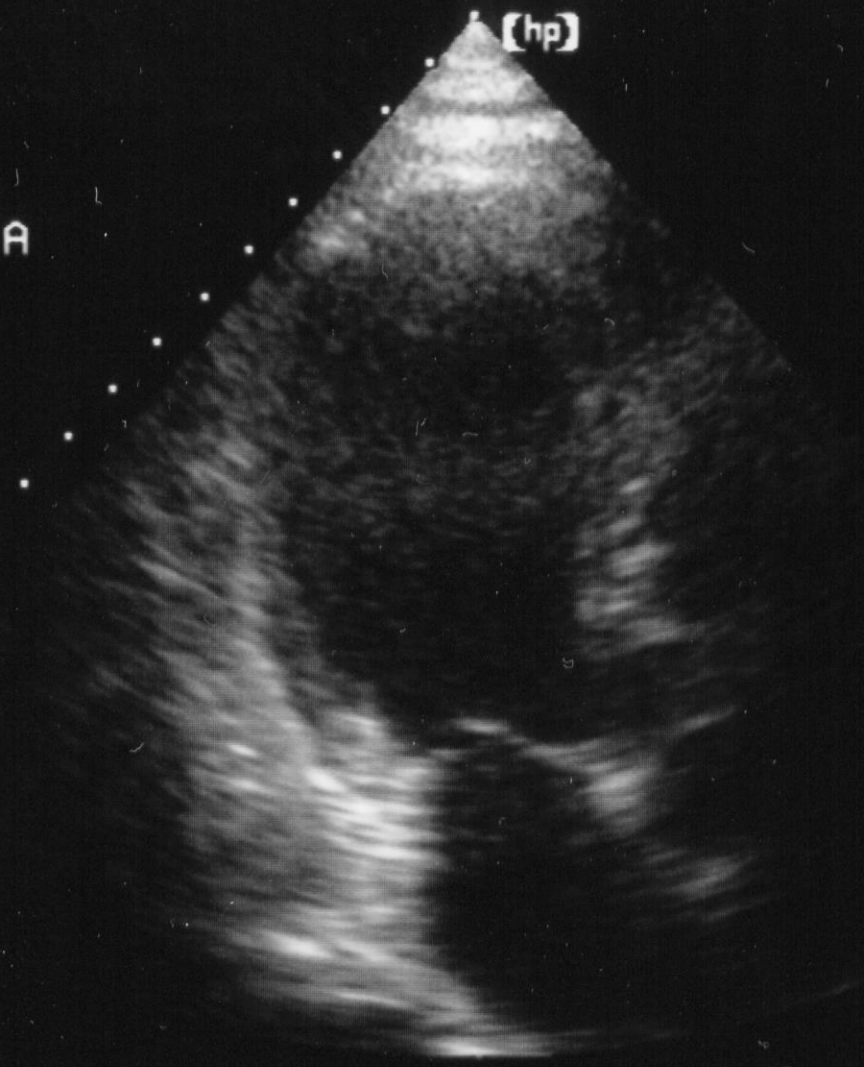

#116  
P 4

MI: 1.6

54

29 MAR 02

15:45:15

ELAB 2/2/C/S3

U. O. CARDIOLOGIA

TORREGALLI

CARDIO

TERZANI

PIERO

(hp)



GUAD 85

COMP 57

16CM

66HZ

E  
 P 2 4 R  
 9.94  
 SEC

#178  
P 8



TIS: 1.2  
S4 1.8/3.6  
9 MAR 02  
5:39:23  
LAB 2/2/C/A2/C  
C.O. CARDIOLOGIA  
TORREGALLI  
ARDIO  
ERZANI  
IERO

UAD 85  
OMP 57

6CM  
13HZ

1.8 3.6  
9.88  
SEC



[hp]

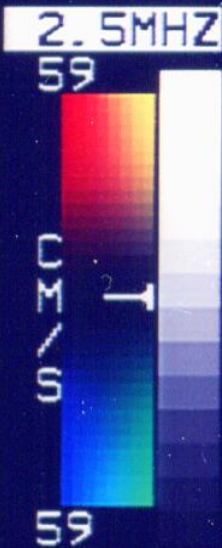

#113  
P 2