



DIVISIONE DI CARDIOLOGIA
OSPEDALE CIVILE CROTONE
PRIMARIO DOTT. G. ZAMPAGLIONE

- STIMOLAZIONE CARDIACA
BIVENTRICOLARE
- CASI CLINICI
- DOTT. MASSIMO ELIA

CASO 1

- Donna 67 anni
- Cardiomiopatia dilatativa post-ischemica
- Classe NYHA IV
- BBSin
- QRS: 125ms
- F.E : 35%

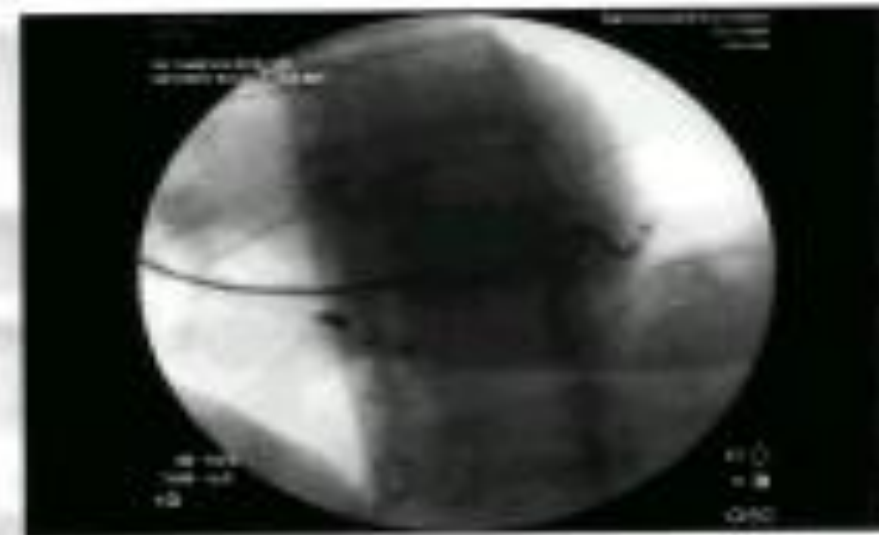
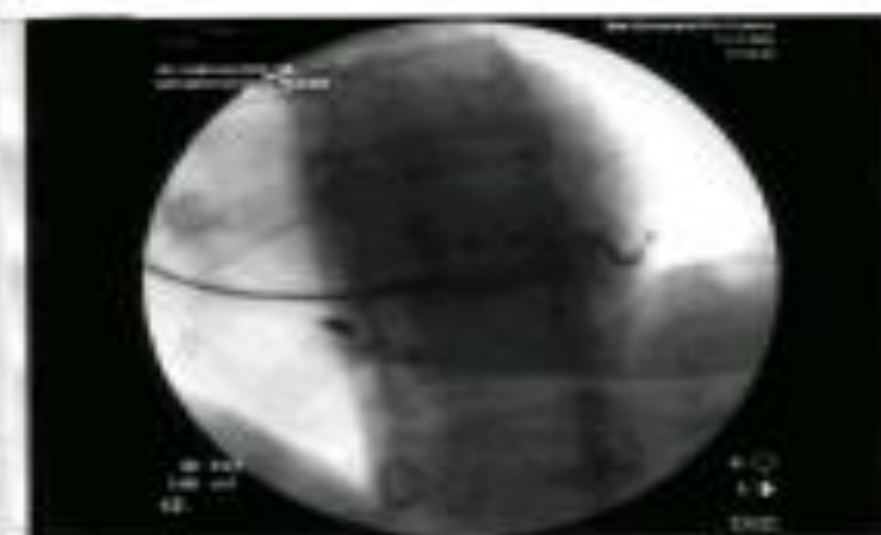
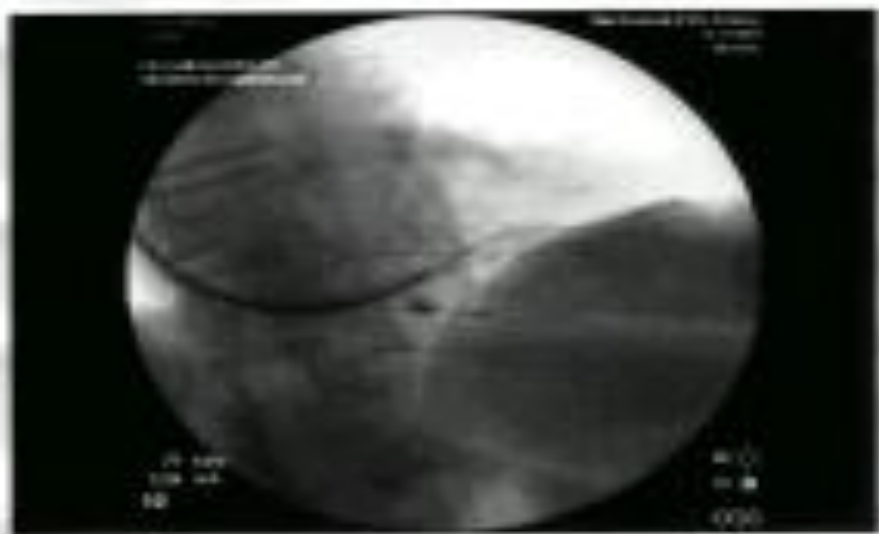
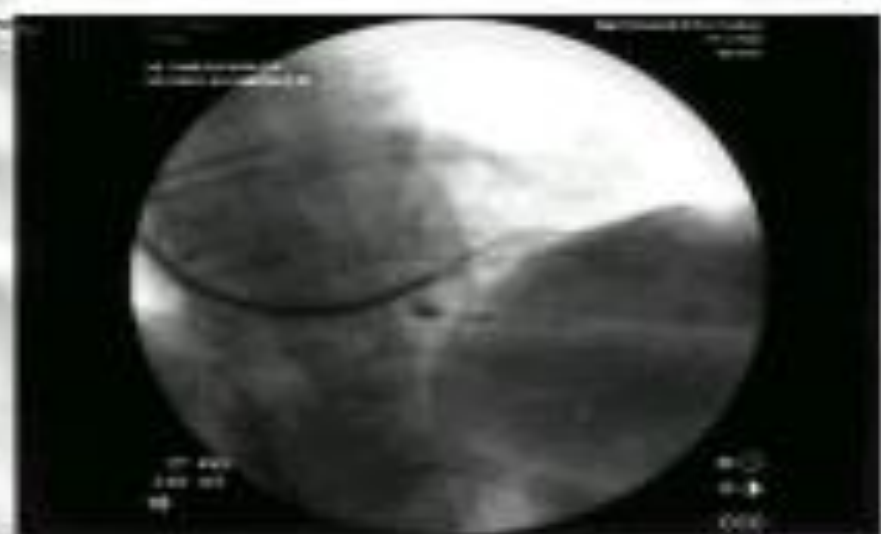

MON2 10mm/mV I^s 25mm/s PZ ● 55

PRE-IMPLANTO



30-Dic-81 12:12 MON2 10mm/mV 25mm/s
7:6 POST-IMPLANTO



CASO 2

- Donna 73 anni
- Miocardiopatia dilatativa post-ischemica
ipertensione arteriosa
- Classe NYHA 3°
- BBSn.
- QRS: 140 ms
- F.E : 35%

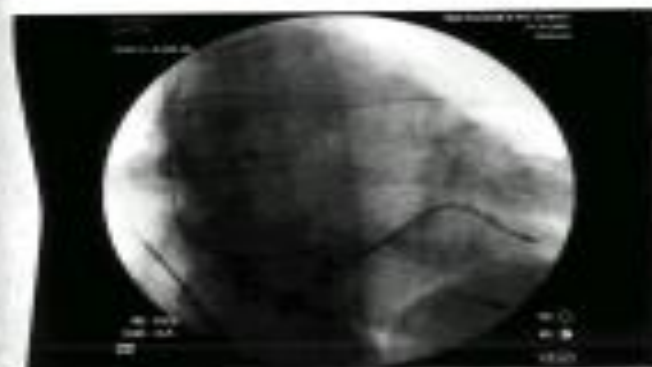
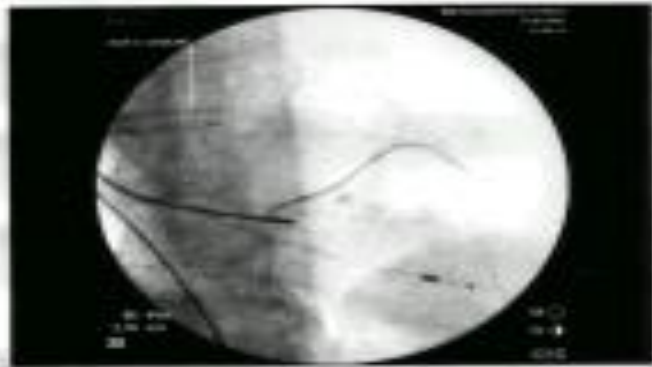
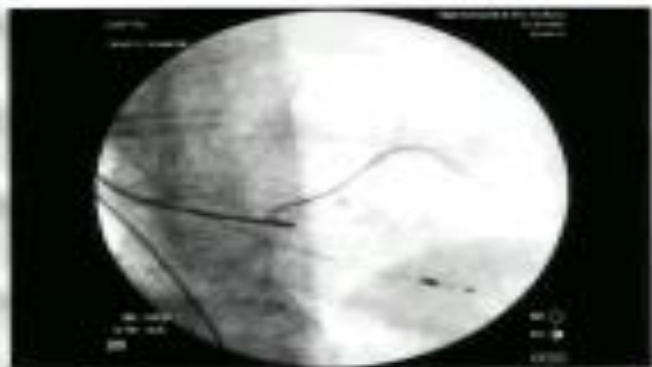

II, III, PRE



II, III, POST



CASO 3

- Maschio 63 anni
- Miocardiopatia dilatativa post-ischemica- Esiti di I.M. e di by-pass aortocoronarico.
- Classe NYHA IV
- BBSn.
- QRS. : 124 ms
- F.E. : 23%

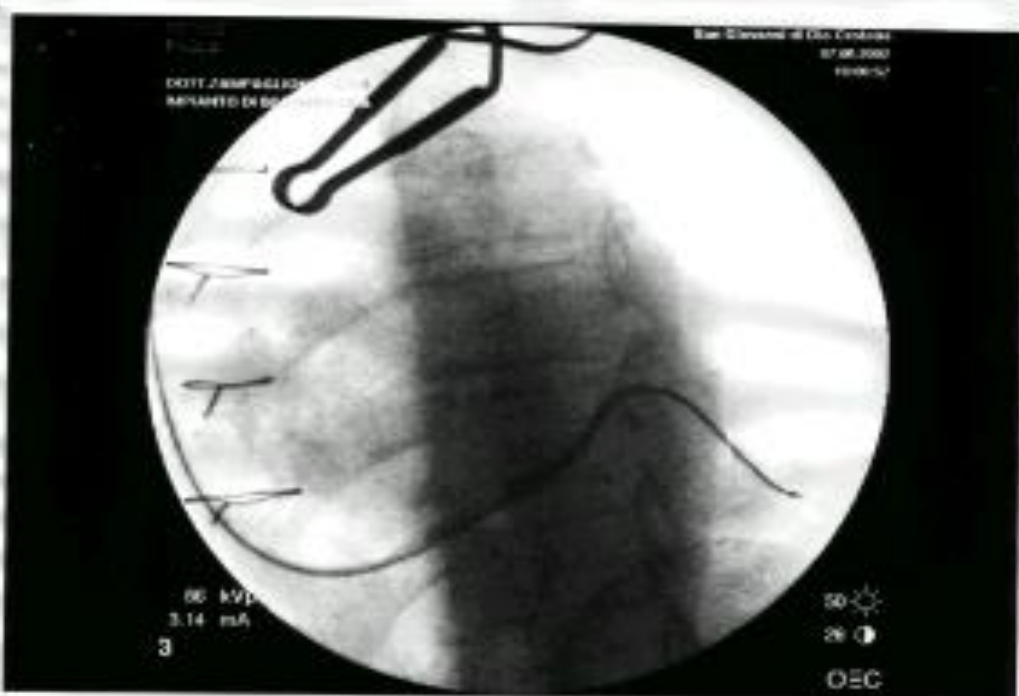

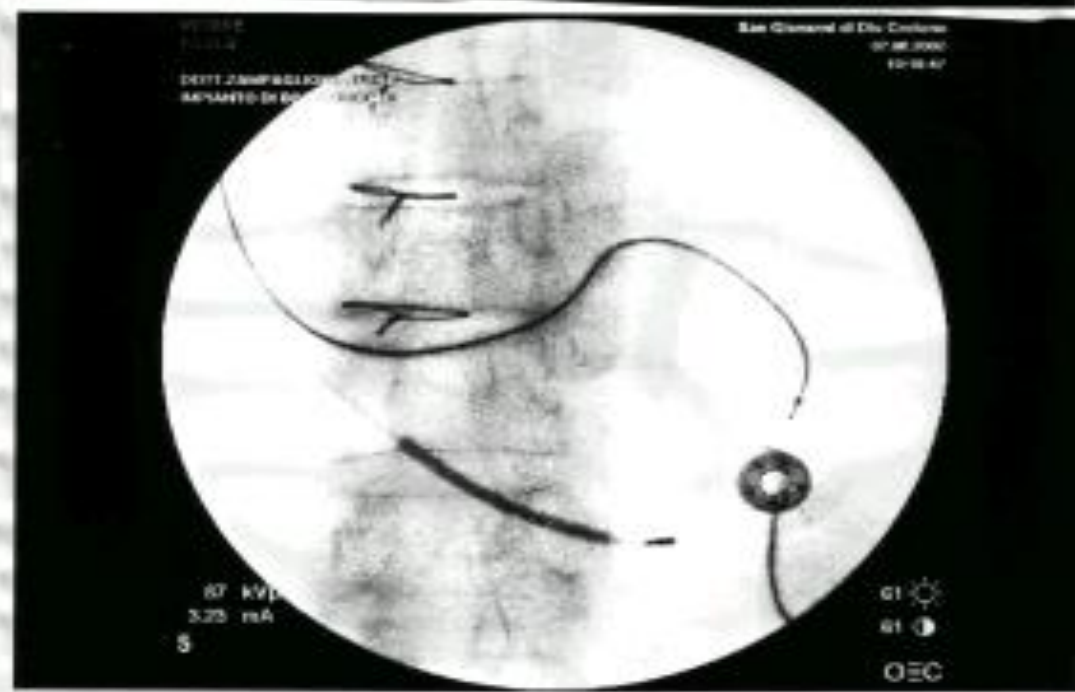
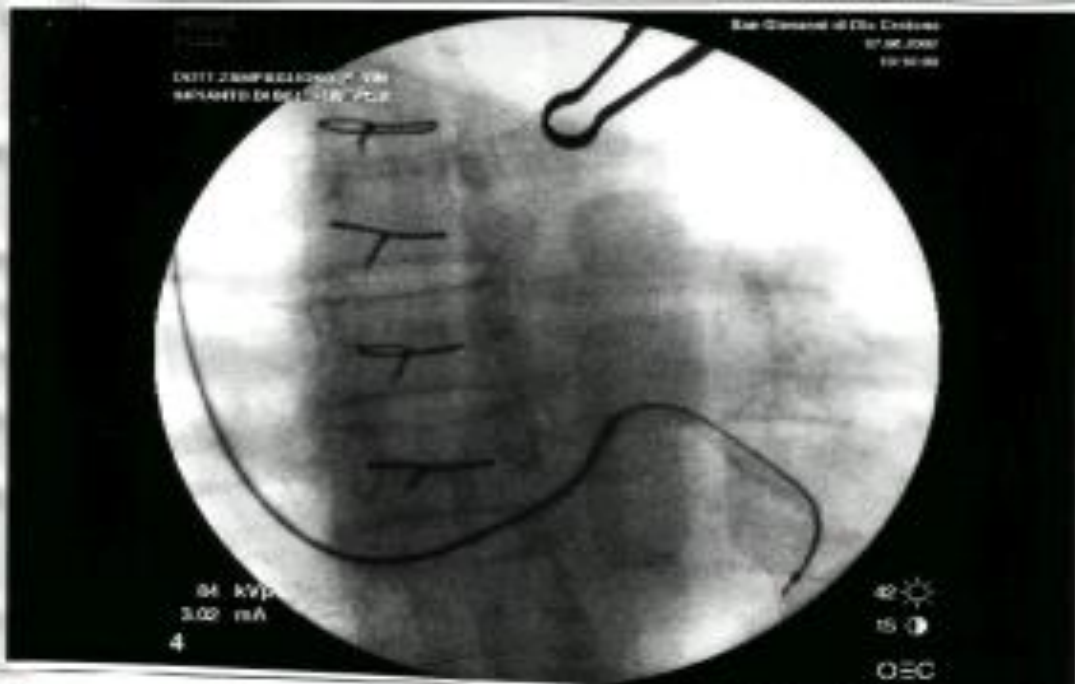

DISPENSED BY
TECHNICIAN

TERMINAL

V.P. - 63

III - a



NO. 47/58 11V

V.P. - 63

III - a POST



FOLLOW UP

CAMBIAMENTO CLASSE FUNZIONALE NYHA

A tre mesi dall'impianto tutti i paz. hanno ottenuto un miglioramento di almeno una classe NYHA rispetto al basale

FRAZIONI EIEZIONE V.S.

Pre-impianto

35%

35%

23%

Post-impianto

38%

45%

30%

MIGLIORAMENTO QUALITA' DI VITA

AUMENTO CAPACITA' DI ESERCIZIO

NESSUN RICOVERO PER HF